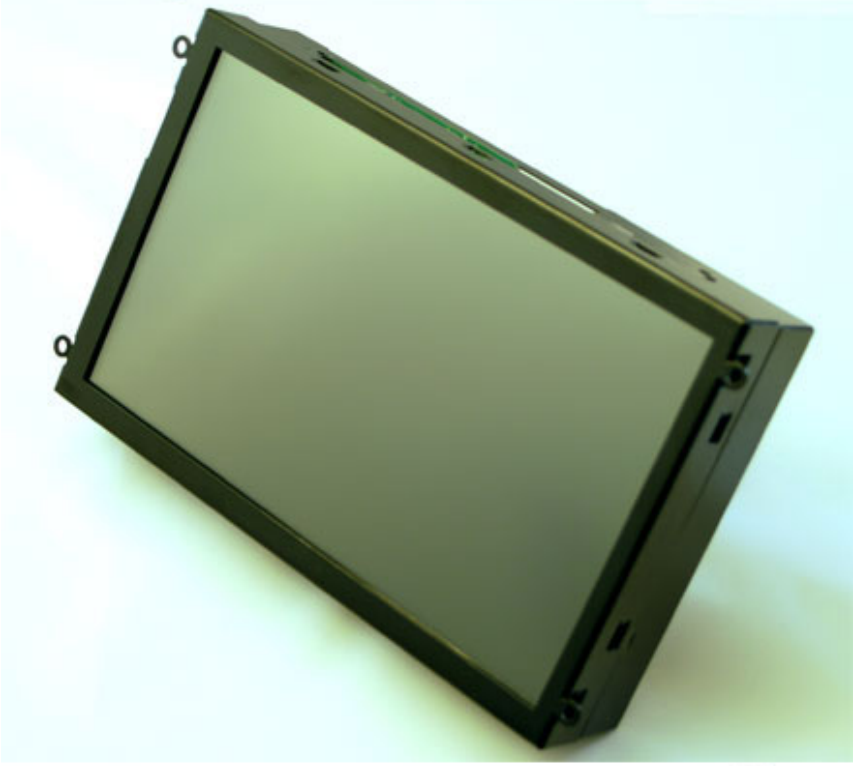

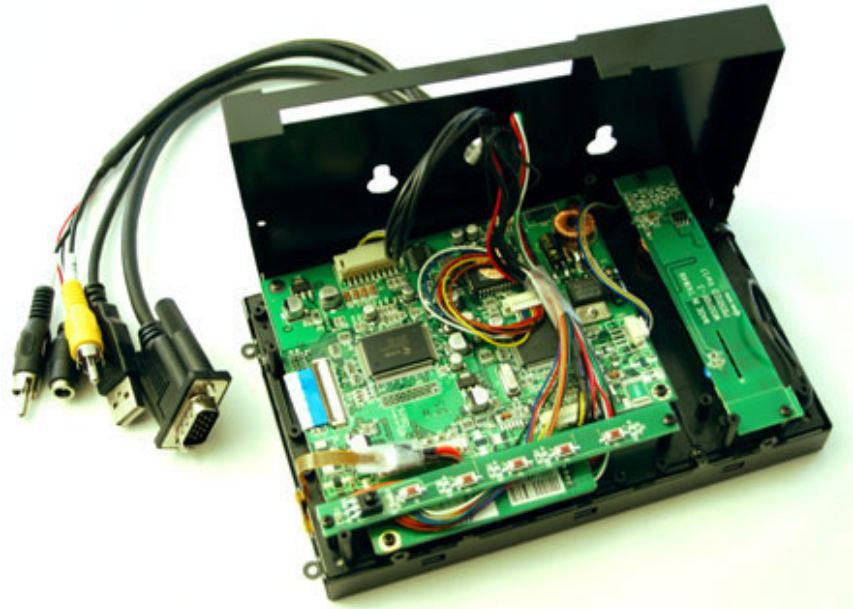

398.00 EUR
incl. 19% VAT, plus shipping

- High brightness !
- Auto Power On !
- TRANSFLECTIVE !
- Open-Frame !

Support: Dimensions | Dimensions (PDF) | 800x480 Driver (Windows 7)

New ! With special sunlight readable transflective TFT and Anti-Glare surface!

Using transflective panels and Anti-Glare touchscreens enables readability even under direct sunlight. For the first time with midrange-models, TFT panels with transflective technology are used. An anti-reflexion-coating additionally minimizes reflections on the surface. Transflective TFTs combine the advantages of reflexiv and transmissive display systems. The incoming light, which is making the surface of other display types to be unreadable, is reflected by the rear side of the panel. Because of this passive relexion the image is winning on brilliance. During dark light conditions the readability is still ensured by a transmissive backlight.

With the new Open-Frame TFT display-series from CarTFT you get back control : The ruggedized metal frame enables you a stable installation. The single modules (Mainboard, Touchscreen controller, Power inverter and button-frame) can be screwed off from the rear side and beeing positionated elsewhere. This way you can install the connector cables more easier and the display thickness shrinks also.

Note : This Open-Frame TFT display is an offer primarily meant for business and project customers. End consumers should only handle with unprotected electronic parts with appropriate experience.

Possible additional options (starting from a MOQ of 20 units):
- Speakers
- Different cable lengths
- Other display models/sizes
- Touchscreen RS232 instead of USB
- Other connector types
- [...] Ask us !

Additional informations :
The CTF700-SHM delivers an impressive 800 cd/m2 light output – a light level that places it at the very top end of the market in terms of brightness. This light output is achieved with no increase in power consumption over previous models. The model is an active matrix transmissive TFT that offer robust industrial quality and performance with a wide operating temperature range of -30°C to 80°C.

With the touchscreen functionality you easily can control your PC. The briliant VGA-display ensures a maximum readability and sharpness.

AC-Adapter for home usage and a car cigarette lighter adapter are included.

The CTF-700-SHM can be used with any PC/MAC with VGA- and USB port.

Driver-CD included, compatible with :
- Windows 95/98/ME/NT4/2000/XP/7/8/8.1/10
- XP Tablet PC Edition
- Windows CE 2.12, 3.0, .net
- Linux RedHat,Mandrake,..
- Macintosh OS 9.x, 10.x
- DOS,..

Specifications	
Screen size	7" digital
Aspect Ratio	16:9 wide TFT screen
Dot Resolution	2400x480= 1,152,000 dots
Physical Resolution	800x480
Supported Resolutions	640x480-1024x768

Color configuration	RGB stripe
Brightness	800 nits
Contrast	500:1
Operating temperature	-30°C to 80°C
Power input	DC 9-30V
Power consumption	max. 8W
Video system	2x Video inputs (PAL/NTSC) 1x VGA input
Dimensions	167.9 x 107.9 x 32.6 mm Display : 154 x 93 mm
Video input signal	1.0Vp-p, composite video
Features	Full function OSD control (englisch) Auto Power On/Off Autodimmer
What is included ?	- 7" VGA Open-Frame Touchscreen TFT with Video-support
	- Power Adapter f. EU 230V
	- Cigarette Lighter Adapter
	- Touchscreen Driver-CD
	- Manual

Displays with True-800x480-Support achieve a pixel accurate view at 800x480@70Hz

Sunlight-readable-test with CTF700-SH in Death Valley (USA)